



January 26, 2023

**Contract 2023-10
2023 Paving of Various County and Township Roads**

Addendum #1

Add Sheet: Updated Milford Twp Map.

Delete Sheet: West Chester Township (12-29-22) and Butler County (1-4-23).

Add Sheet: West Chester Township and Butler County (1-24-23).

Change Item: 254E01000A Pavement Planing, Asphalt, Profile 0-1.5", SY, from 838,955 to 839,977.

Change Item: 441E50101C Asphalt Conc. Surface Course, Type 1 (448) APP 1.5", CY from 37,197 to 37,240.

Add Item: 301E46000 Asphalt Concrete Base, PG64-22, 8", 57 CY.

Add Item: 646E10200 Center Line, 0.088 Mile.

Add Item: 646E10000 Edge Line, 4", 0.174 Mile.

Add Item: 646E10100 Edge Line, 4", 0.083 Mile.

Add Proposal Note: Rupp Farm Drive, between Deer Path and Woodbridge Lane (West Chester)

County Forces will close the road to install underdrains and 304 gravel base on Rupp Farm Drive for a section of roadway approximately (100 LF x 23 LF). Gravel wedges will be installed to maintain local traffic. This work will be completed by County Forces by June 9th, 2023. The contractor shall remove gravel wedges, install 301 base course and open the road between June 9th and June 23rd, 2023. Base course shall be installed up to the existing surface course elevation. An area of 400 LF x 23 LF shall be profile milled and surfaced. This work can be done at the contractor's convenience. Coordination of the removal of road closure signage and all other costs associated with this work is incidental to the contract.

Add Proposal Note: Union Centre Blvd. Micro Milling

Grinding and texturing of the existing asphalt pavement shall be completed to improve the surface friction of the roadway and restore proper riding characteristics to the pavement surface. This work shall be done the full width of the roadway. The depth of the milling will be dictated to meet the specification of SS 897.

This work shall be completed during the hours of 9am-3pm, between May 30th and July 30th. A maximum of one lane of traffic will be permitted to be closed at a time.

Clarifications:

Q1: Is Schollenbarger Road being paved in this contract?

A1: No.

Q2: What is the 897 Micro Milling Depth?

A2: Depth is per Supplemental Specification 897 Class B.

Adjusted Engineer's Estimate - \$16,638,564.00

Attached Revised "Schedule Of Prices"

**Please e-mail or call our office when you have received this Addendum.
taylor@mceo.org
Melissa Taylor; 513-785-4115**

ADDENDUM #1						
Contract 2023 PAVING OF VARIOUS COUNTY AND TOWNSHIP ROADS - Schedule of Prices						
Report Date: 1/25/2023						
Line	Number	Description	Unit	Quantity	Bid Unit Price	Bid Total
Incidentals						
	1	802E00001 PREMIUM ON INDUSTRIAL INSURANCE	LS	1		
	2	802E00002 PREMIUM ON BID BOND	LS	1		
	3	802E00003 CONTINGENCIES The Contractor shall enter \$1.00 in the unit price column and \$754,327.86 in the total column. If the Contractor neglects to enter the correct figure(s), the Contractor's bid will be corrected and the process for "Mistake in Bid" shall follow. This item will be used in the event that there are change orders in the Contract. No work will be paid or recognized under this item unless agreed upon in writing by an authorized representative of the Butler County Engineer's Office.	EA	754,327.86		
					TOTAL: INCIDENTALS	
Roadway						
	4	253E01000A PAVEMENT REPAIR 6"	SY	44,962		
	5	253E01000B PAVEMENT REPAIR 8.5"	SY	18,296		
	6	253E01001 PAVEMENT REPAIR, AS PER PLAN	SY	535		
	7	254E01000A PAVEMENT PLANING, ASPHALT Profile 0-1.5"	SY	839,977		
	8	254E01000C PAVEMENT PLANING, ASPHALT Butt Joints	SY	1,556		
	9	254E01000D PAVEMENT PLANING, ASPHALT Drive Apron	SY	800		
	10	441E50101A ASPHALT CONCRETE SURFACE COURSE, TYPE 1, (448), AS PER PLAN 1.0"	CY	428		
	11	441E50101B ASPHALT CONCRETE SURFACE COURSE, TYPE 1 (448), AS PER PLAN 1.25"	CY	2,097		
	12	441E50101C ASPHALT CONCRETE SURFACE COURSE, TYPE 1 (448), AS PER PLAN 1.5"	CY	37,240		
	13	441E50200A ASPHALT CONCRETE INTERMEDIATE COURSE, TYPE 1 0.5"	CY	214		
	14	441E50200B ASPHALT CONCRETE INTERMEDIATE, TYPE I 0.75"	CY	1,240		
	15	448E46040 ASPHALT CONCRETE INTERMEDIATE COURSE, TYPE 2, PG64-28 2.0"	CU YD	52		
	16	448E46040A ASPHALT CONCRETE INTERMEDIATE COURSE, TYPE 2, PG64-28 2.75"	CY	68		
	17	611E99660 MANHOLE RECONSTRUCTED TO GRADE	EACH	9		
	18	614E11000 MAINTAINING TRAFFIC	LS	1		
	19	614E20550 WORK ZONE LANE LINE, CLASS III, 642 PAINT	MILE	4.111		
	20	614E21500 WORK ZONE CENTER LINE, CLASS II, 642 PAINT	MILE	90.977		
	21	614E21550 WORK ZONE CENTER LINE, CLASS III, 642 PAINT	MILE	4.984		
	22	614E22350 WORK ZONE EDGE LINE, CLASS III, 642 PAINT	MILE	6.331		
	23	614E23680 WORK ZONE CHANNELIZING LINE, CLASS III, 8", 642 PAINT	FT	15,184		
	24	614E26610 WORK ZONE STOP LINE, CLASS III, 642 PAINT	FT	1,559		

ADDENDUM #1						
Contract 2023 PAVING OF VARIOUS COUNTY AND TOWNSHIP ROADS - Schedule of Prices						
Report Date: 1/25/2023						
Line	Number	Description	Unit	Quantity	Bid Unit Price	Bid Total
25	614E27620	WORK ZONE CROSSWALK LINE, CLASS III, 642 PAINT	FT	2,960		
26	614E30650	WORK ZONE ARROW, CLASS III, 642 PAINT	EACH	240		
27	614E30650	WORK ZONE ARROW, CLASS III, 642 PAINT Combo	EACH	8		
28	614E990002	WORK ZONE SIGNS	EA	116		
29	621E00100	RPM	EACH	1,704		
30	621E54000	RAISED PAVEMENT MARKER REMOVED	EACH	1,538		
31	624E15001	MOBILIZATION, AS PER PLAN	EACH	11		
32	642E00090	EDGE LINE, 4"	MILE	16.707		
33	642E00290	CENTER LINE	MILE	2.74		
34	644E00100	EDGE LINE, 4"	MILE	71.391		
35	644E00100A	EDGE LINE, 4" Yellow	MILE	0.223		
36	644E00200	LANE LINE, 4"	MILE	2.528		
37	644E00300	CENTER LINE	MILE	47.877		
38	644E00400	CHANNELIZING LINE, 8"	FT	7,860		
39	644E00500	STOP LINE	FT	1,094		
40	644E00600	CROSSWALK LINE	FT	1,480		
41	644E00700	TRANSVERSE/DIAGONAL LINE	FT	1,426		
42	644E00700	TRANSVERSE/DIAGONAL LINE White	FT	115		
43	644E00900	ISLAND MARKING	SF	313		
44	644E01000	RAILROAD SYMBOL MARKING	EACH	7		
45	644E01110	SCHOOL SYMBOL MARKING, 96"	EACH	3		
46	644E01300	LANE ARROW	EACH	129		
47	644E01300	LANE ARROW Combo	EACH	6		
48	644E01410	WORD ON PAVEMENT, 96"	EACH	2		
49	897E01020	PAVEMENT PLANING, ASPHALT CONCRETE, CLASS B	SY	20,360		
50	BC811E10800	VALVE BOX ADJUSTED TO GRADE	EA	46		
51	BC811E99654	MANHOLE ADJUSTED TO GRADE	EA	11		
52	301E46000	ASPHALT CONCRETE BASE, PG64-22, 8"	CY	57		
53	646E10200	CENTER LINE	MILE	0.088		

ADDENDUM #1						
Contract 2023 PAVING OF VARIOUS COUNTY AND TOWNSHIP ROADS - Schedule of Prices						
Report Date: 1/25/2023						
Line	Number	Description	Unit	Quantity	Bid Unit Price	Bid Total
54	646E10000	EDGE LINE, 4	MILE	0.174		
55	646E10100	LANE LINE, 4"	MILE	0.083		
					TOTAL: ROADWAY	
					TOTAL BID	

Milford Township

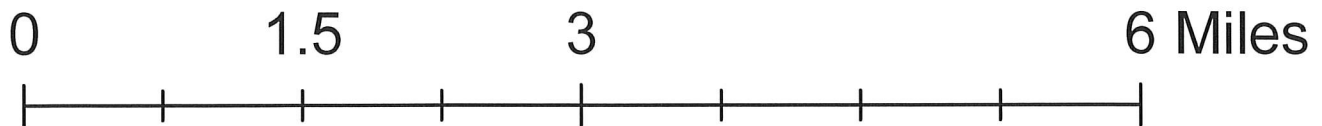
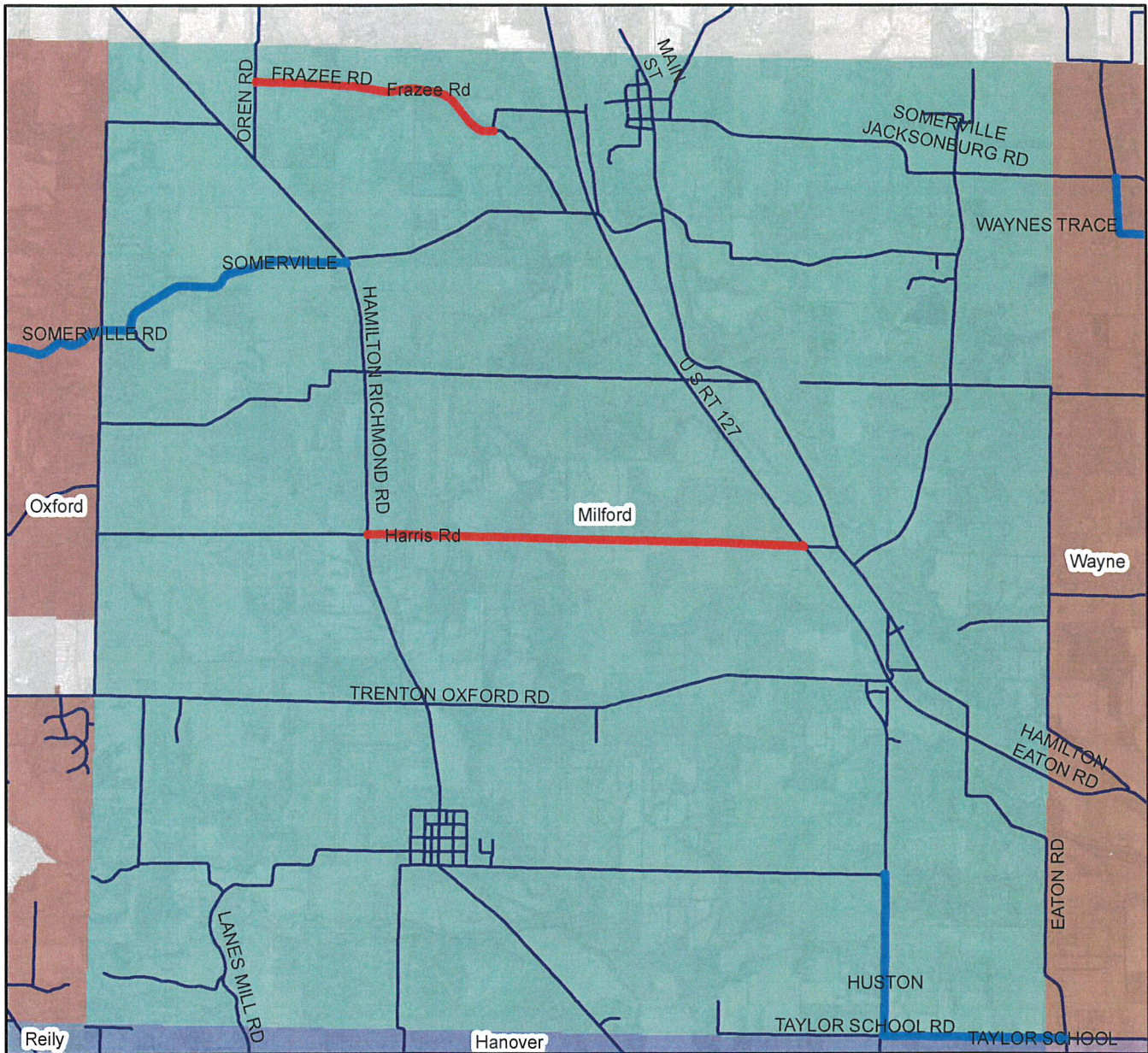

<u>STREET NAME</u>	<u>START</u>	<u>FINISH</u>
HARRIS	SR 177	SR 127
FRAZEE	BAKER	OREN
SOMERVILLE	SR 732	SR 177
HUSTON RD	SCOTT	TAYLOR SCHOOL
TAYLOR SCHOOL	HUSTON	EATON

Owner

	CNTY
	TWP
	UNCL